



January 30, 2025

TO: Town of Westport  
Planning & Zoning Commission  
110 Myrtle Ave.  
Westport, CT 06880  
E-Deliver to: [pandz@westportct.gov](mailto:pandz@westportct.gov)

FROM: Kevin F. Carifa  
Transportation Planning Director  
Bureau of Policy and Planning

SUBJECT: Notification of Submittal of Application to the Department of Energy and Environmental Protection (DEEP) for a General Permit for Water Resource Construction Activities

PROJECT: State Project No. 0158-0223  
Construction of Maintenance Facility at 900 Post Road East  
Town of Westport

Enclosed is a copy of our Request for Authorization under the State of Connecticut Department of Energy and Environmental Protection's General Permit for Water Resource Construction Activities. If your agency wishes to comment on the enclosed application, comments must be submitted to the State Department of Energy and Environmental Protection.

Comments should be directed to:

Land and Water Resources Division  
Department of Energy and Environmental Protection  
79 Elm Street  
Hartford, CT 06106-5127

If we can provide additional information, please contact Amanda M. Saul, Transportation Supervising Planner, of my staff at [amanda.saul@ct.gov](mailto:amanda.saul@ct.gov) or 860-594-2939.

Enclosure

CC: DEEP LWRD



January 30, 2025

TO: Town of Westport  
Conservation/Wetlands Commissions  
110 Myrtle Ave.  
Westport, CT 06880  
E-Deliver to: ahally@westportct.gov

FROM: Kevin F. Carifa  
Transportation Planning Director  
Bureau of Policy and Planning

SUBJECT: Notification of Submittal of Application to the Department of Energy and Environmental Protection (DEEP) for a General Permit for Water Resource Construction Activities

PROJECT: State Project No. 0158-0223  
Construction of Maintenance Facility at 900 Post Road East  
Town of Westport

Enclosed is a copy of our Request for Authorization under the State of Connecticut Department of Energy and Environmental Protection's General Permit for Water Resource Construction Activities. If your agency wishes to comment on the enclosed application, comments must be submitted to the State Department of Energy and Environmental Protection.

Comments should be directed to:

Land and Water Resources Division  
Department of Energy and Environmental Protection  
79 Elm Street  
Hartford, CT 06106-5127

If we can provide additional information, please contact Amanda M. Saul, Transportation Supervising Planner, of my staff at [amanda.saul@ct.gov](mailto:amanda.saul@ct.gov) or 860-594-2939.

Enclosure

CC: DEEP LWRD



| CPPU USE ONLY |             |
|---------------|-------------|
| App #s:       | _____       |
|               | _____       |
|               | _____ -DIV  |
|               | _____ -FM/E |
| Doc #:        | _____       |
| Check #:      | _____       |

## LWRD License Application Transmittal Form

The Land & Water Resources Division (LWRD) License Application\* consists of this Transmittal Form and the program-specific form. All application forms can be found on the Department of Energy & Environmental Protection (DEEP) website at [Land Use Permits and General Permits \(ct.gov\)](http://Land Use Permits and General Permits (ct.gov)). Submit application forms per instructions provided in Part VII of this transmittal form.

### Part I: License Type and Fee Information

The table below lists various license types issued by DEEP LWRD. If more than one license is necessary for a project, complete only one Transmittal Form. Complete as many Program Forms as applicable for the project. Check the boxes below that correspond with the LWRD license(s) being requested.

| Type of Review/License   | Program Form | Fee   | DEEP USE ONLY |
|--|--------------|-------|---------------|
| <b><u>Licenses for Activities in Tidal Waters</u></b>  |              |       |               |
| <input type="checkbox"/> Structures, Dredging & Fill <sup>2</sup>  | C            | \$660 | [#439]        |
| <input type="checkbox"/> Structures, Dredging & Fill <sup>2</sup> and Tidal Wetlands (TW)  | C            | \$660 | [#1058]       |
| <input type="checkbox"/> Structures, Dredging & Fill <sup>2</sup> and Section 401 Water Quality Certificate (WQC) <sup>3</sup>   | C            | \$660 | [#1769]       |
| <input type="checkbox"/> Structures, Dredging & Fill <sup>2</sup> ; TW; and Section 401 WQC <sup>3</sup>   | C            | \$660 | [#1772]       |
| <input type="checkbox"/> Certificate of Permission (if applicable, WQC will be included)   | D            | \$375 | [#410]        |
| <sup>2</sup> For projects larger than 825 square feet, provide Attachment A with an additional fee. Refer to the <a href="#">instructions</a> (page 4) for fee calculations.<br><sup>3</sup> For activities requiring a Sec.404 Permit from United States Army Corps of Engineers (USACE). |              |       |               |
| <b><u>General Permit Registration for Coastal Maintenance</u></b>  |              |       |               |
| <input type="checkbox"/> Marina and Mooring Field Reconfiguration  | E            | \$700 | [#992]        |
| <input type="checkbox"/> Remedial Activities Required by Order   | F            | \$700 | [#427]        |
| <input type="checkbox"/> Residential Modification to FEMA Standards  | G            | \$100 | [#423]        |
| <input type="checkbox"/> Reconstruction of Permitted Structures  | H            | \$300 | [#1741]       |
| <b><u>General Permit Registration for Minor Coastal Structures</u></b>   |              |       |               |
| <input type="checkbox"/> 4/40 Docks/Access Stairs  | I            | \$700 | [#426]        |
| <input type="checkbox"/> Non-Harbor Moorings   | J            | \$250 | [#422]        |
| <b><u>General Permit Registration for Dolphin Cove</u></b>   |              |       |               |
| <input type="checkbox"/> Structures, Fill, Obstructions, or Encroachments in Dolphin Cove Lagoon, Stamford   | K            | \$100 | [#420]        |
| <b><u>For Federal Actions Only:</u></b>  |              |       |               |
| <input type="checkbox"/> Section 401 Water Quality Certificate (Tidal)<br>Federal Coastal Consistency – contact LWRD staff   | C            | None  | [#1186]       |

**Part I: License Type and Fee Information (continued)**

| Type of License  | Program Form | Fee     | DEEP USE ONLY |
|--|--------------|---------|---------------|
| <b><u>Licenses for Activities in Non-Tidal Waters</u></b>  |              |         |               |
| <input type="checkbox"/> Section 401 Water Quality Certificate (Individual) <sup>3</sup>   | L            | None    | [#1195]       |
| <input type="checkbox"/> Pre-Construction Notification, USACE General Permits for CT <sup>3</sup>  | L            | None    | [#1188]       |
| <input type="checkbox"/> Inland Wetlands and Watercourses <sup>4</sup>   | L            | None    | [#365]        |
| <input type="checkbox"/> Inland Wetlands and Watercourses <sup>4</sup> and WQC <sup>3</sup>  | L            | None    | [#2225]       |
| <sup>3</sup> For activities requiring a Sec.404 Permit from USACE. Check either Individual 401 WQC or PCN, not both. Contact staff if you need assistance to determine which box is applicable.<br><sup>4</sup> For State Agency Activities OR Activities Conducted on State Owned/Controlled Lands. |              |         |               |
| <b><u>General Permit Registration for Water Resources Construction Activities</u></b>  |              |         |               |
| Inland Wetlands – State agencies only  |              |         |               |
| Non-Consumptive Water Diversion – Public, municipal, and state agencies  |              |         |               |
| <input type="checkbox"/> Activities 1-5: Maintenance and State Property Use Plans  | M            | \$5,000 | [#2275]       |
| <input type="checkbox"/> Activities 6-8: Infrastructure and State Facility Resiliency Projects   | N            | \$5,000 | [#2276]       |
| <input type="checkbox"/> Activity 9: Conservation Activities   | N            | \$2,500 | [#2277]       |
| <input type="checkbox"/> Activity 10: Infrastructure Projects with Interagency Coordination  | O            | \$2,500 | [#2278]       |
| <b>Additional Licenses for Activities</b>  |              |         |               |
| These licenses may be combined with Tidal or Non-Tidal Waters licenses.  |              |         |               |
| <b><u>Water Diversion – Non-consumptive</u></b>  |              |         |               |
| <input type="checkbox"/> Watershed < 0.5 sq. mi.   | L            | \$2,050 | [#457]        |
| <input type="checkbox"/> Watershed ≥ 0.5 sq. mi and < 2.0 sq. mi.  | L            | \$4,000 | [#456]        |
| <input type="checkbox"/> Watershed ≥ 2.0 sq. mi.   | L            | \$6,250 | [#455]        |
| <b><u>For State Agency Activity/Activities Receiving Funding Through a State Agency:</u></b>   |              |         |               |
| <input type="checkbox"/> Flood Management Certification  | P            | None    | [#1185]       |
| <input type="checkbox"/> Flood Management Certification with Exemption Request   | P            | None    | [#1185]       |
| Fee from Attachment A, if applicable   |              |         |               |
| <b>Total</b>   |              |         |               |

\*For processing purposes, the terms Application and Applicant are synonymous with the terms Registration and Registrant.

|   |
|---|
| <p>In addition to applicable boxes above, check here if your application is:</p> <ul style="list-style-type: none"> <li><input type="checkbox"/> eligible for a municipal 50% discount;</li> <li><input type="checkbox"/> for work in tidal waters and being submitted pursuant to CGS section 22a-361(a)(2)(d) to address a violation; or</li> <li><input type="checkbox"/> receiving state funding including federal funding administered by the state (to help determine need for Flood Management Certification); or</li> <li><input type="checkbox"/> being submitted by a state agency, therefore the fee will be paid by Inter-Agency Transfer of Funds. State Agencies should submit the registration or application package without the registration/application fee.</li> </ul> |
|---|

## Part II: Project and Site Information

1a. Project: Provide a brief description of project/activity/work: \_\_\_\_\_

### 1b. Site Name and Location

Name of Site: \_\_\_\_\_

Address of Site: \_\_\_\_\_ City/Town: \_\_\_\_\_ State: \_\_\_\_\_ Zip Code: \_\_\_\_\_

Parcel Location/Tax Assessor's Reference: Map \_\_\_\_\_ Block \_\_\_\_\_ Lot \_\_\_\_\_

GPS Coordinates/Latitude and Longitude: Provide the exact location of proposed activity, in degrees/minutes/seconds or in decimal degrees: Latitude: \_\_\_\_\_ Longitude: \_\_\_\_\_

Parcel/Easement size: If the project is located on a parcel, indicate parcel acreage: \_\_\_\_\_ acres

If the project is located on a utility/transportation right-of-way or easement, indicate dimensions or acres: \_\_\_\_\_

## Part III: Applicant Information

- If an applicant is a corporation, limited liability company, limited partnership, limited liability partnership, or a statutory trust, they must be registered with the Secretary of State. If applicable, the applicant's name shall be stated **exactly** as it is registered with the Secretary of State. Please note, for those entities registered with the Secretary of State, the registered name will be the name used by DEEP. This information can be accessed at the Secretary of State's database (CONCORD) at [onlineBusinessSearch \(ct.gov\)](http://onlineBusinessSearch.ct.gov).
- If an applicant is an individual, provide the legal name (include suffix) in the following format: First Name; Middle Initial; Last Name; Suffix (Jr, Sr., II, III, etc.).
- Once an authorization has been received, if there are any changes or corrections to your company/facility or individual mailing or billing address or contact information, please complete and submit the [Request to Change Company/Individual Information](#) to the address indicated on the form.

### 1. Applicant/Registrant\* Information

Name: \_\_\_\_\_

Mailing Address: \_\_\_\_\_

City/Town: \_\_\_\_\_ State: \_\_\_\_\_ Zip Code: \_\_\_\_\_

Business Phone: \_\_\_\_\_ Ext.: \_\_\_\_\_

Contact Person: \_\_\_\_\_ Phone: \_\_\_\_\_ Ext: \_\_\_\_\_

E-mail Address<sup>†</sup>: \_\_\_\_\_

<sup>†</sup>Applicant Email is **Required**. By providing this e-mail address you are agreeing to receive official correspondence from DEEP, at this electronic address, concerning the subject application. Please remember to check your security settings to be sure you can receive e-mails from "ct.gov" addresses. Also, please notify DEEP if your e-mail address changes.

If co-applicant(s), check this box and attach co-applicant information as Attachment B following this form. If work will occur on more than one property, each property owner must be a co-applicant.

a) Applicant Type (check one):

individual     federal agency     state agency     municipality     tribal

business entity (if a business entity, complete i through iii below):

i) business type:  corporation     limited liability company     limited partnership  
 limited liability partnership     statutory trust     Other: \_\_\_\_\_

ii) provide Secretary of the State business ID #: \_\_\_\_\_  
This information can be accessed at database (CONCORD): [onlineBusinessSearch \(ct.gov\)](http://onlineBusinessSearch.ct.gov)

iii)  check here if your business is **NOT** registered with the Secretary of State's Office.

\*For processing purposes, the terms Application and Applicant are synonymous with the terms Registration and Registrant.

**Part III: Applicant Information (continued)**

b) Applicant's interest in property at which the proposed activity is located:

- site owner       option holder       lessee       facility owner  
 easement holder       operator       other (specify): \_\_\_\_\_

**2. List billing contact, if different than the applicant:**

Name: \_\_\_\_\_  
Mailing Address: \_\_\_\_\_  
City/Town: \_\_\_\_\_ State: \_\_\_\_\_ Zip Code: \_\_\_\_\_  
Business Phone: \_\_\_\_\_ Ext.: \_\_\_\_\_  
Contact Person: \_\_\_\_\_ Title: \_\_\_\_\_  
E-mail: \_\_\_\_\_

**3. Primary contact for departmental correspondence (including an email confirmation receipt from the Central Permit Processing Unit) and inquiries if different than applicant:**

Name: \_\_\_\_\_  
Mailing Address: \_\_\_\_\_  
City/Town: \_\_\_\_\_ State: \_\_\_\_\_ Zip Code: \_\_\_\_\_  
Business Phone: \_\_\_\_\_ Ext.: \_\_\_\_\_  
Contact Person: \_\_\_\_\_ Title: \_\_\_\_\_  
E-mail: \_\_\_\_\_

**4. Site/Property Owner\*, if different than applicant:**

Name: \_\_\_\_\_  
Mailing Address: \_\_\_\_\_  
City/Town: \_\_\_\_\_ State: \_\_\_\_\_ Zip Code: \_\_\_\_\_  
Business Phone: \_\_\_\_\_ Ext.: \_\_\_\_\_  
Contact Person: \_\_\_\_\_ Title: \_\_\_\_\_  
E-mail: \_\_\_\_\_

**\*If the applicant is not the property owner, submit written permission from the owner as Attachment C**

**5. Facility Owner, if different than applicant:**

Name: \_\_\_\_\_  
Mailing Address: \_\_\_\_\_  
City/Town: \_\_\_\_\_ State: \_\_\_\_\_ Zip Code: \_\_\_\_\_  
Business Phone: \_\_\_\_\_ Ext.: \_\_\_\_\_  
Contact Person: \_\_\_\_\_ Title: \_\_\_\_\_  
E-mail: \_\_\_\_\_

**6. Facility Operator, if different than applicant:**

Name: \_\_\_\_\_  
Mailing Address: \_\_\_\_\_  
City/Town: \_\_\_\_\_ State: \_\_\_\_\_ Zip Code: \_\_\_\_\_  
Business Phone: \_\_\_\_\_ Ext.: \_\_\_\_\_  
Contact Person: \_\_\_\_\_ Title: \_\_\_\_\_ E-mail: \_\_\_\_\_

### Part III: Applicant Information (continued)

#### 7. Attorney or other representative, if applicable.

Firm Name: \_\_\_\_\_

Mailing Address: \_\_\_\_\_

City/Town: \_\_\_\_\_

State: \_\_\_\_\_ Zip Code: \_\_\_\_\_

Business Phone: \_\_\_\_\_

Ext.: \_\_\_\_\_

Attorney: \_\_\_\_\_

Title: \_\_\_\_\_

E-mail: \_\_\_\_\_

#### 8. Engineer(s), surveyor(s) and/or other consultant(s) employed or retained to assist in preparing the application and designing or constructing the activity.

Name: \_\_\_\_\_

Mailing Address: \_\_\_\_\_

City/Town: \_\_\_\_\_

State: \_\_\_\_\_ Zip Code: \_\_\_\_\_

Business Phone: \_\_\_\_\_

Ext.: \_\_\_\_\_

Contact Person: \_\_\_\_\_

Title: \_\_\_\_\_

E-mail: \_\_\_\_\_

Service Provided: \_\_\_\_\_

### Part IV: Pre-Application Coordination

If pre-application coordination occurred, provide DEEP LWRD staff contact information:

Staff Name: \_\_\_\_\_

Date: \_\_\_\_\_

### Part V: Supporting Documents

As applicable, check the box by the attachments listed to indicate that they have been submitted. When submitting any supporting documents, please label the documents as indicated in this part (e.g., Attachment A, etc.) and be sure to include the applicant's name as indicated on this application form. Attach the materials below following this transmittal form.

- Attachment A Structures, Dredging and Fill fee calculation plan. **Required** for projects larger than 825 square feet. Provide a plan view delineating the work area and show the computation. Refer to the instructions (page 4) for fee calculations.
- Attachment B Co-applicant information sheet (if applicable)
- Attachment C Written permission from property owner (if applicant is not the owner)
- Attachment D Additional signature sheet (if applicable)

## Part VI: Applicant Certification

The applicant(s) *and* any individual(s) responsible for actually preparing the application must sign this section. An application will be considered insufficient unless *all* required signatures are provided.

|  |                       |
|--|-----------------------|
| <p>"I have personally examined and am familiar with the information submitted in the LWRD application and all attachments thereto, and I certify that based on reasonable investigation, including my inquiry of the individuals responsible for obtaining the information, the submitted information is true, accurate and complete to the best of my knowledge and belief.</p> <p>I understand that a false statement in the submitted information may be punishable as a criminal offense, in accordance with section 22a-6 of the General Statutes, pursuant to section 53a-157b of the General Statutes, and in accordance with any other applicable statute.</p> <p>I certify that the LWRD application is on complete and accurate forms as prescribed by the commissioner without alteration of the text.</p> <p>I certify that I have complied with all notice requirements, if applicable, as listed in Section 22a-6g of the General Statutes."</p> |                       |
| Signature of Applicant   | Date                  |
| Name of Applicant (print or type)  | Title (if applicable) |
| Signature of Preparer (if different than above)  | Date                  |
| Name of Preparer (print or type)   | Title (if applicable) |
| <input type="checkbox"/> Check here if additional signatures are required. If so, please reproduce this sheet and attach signed copies to this sheet as Attachment D. You must include signatures of any person preparing any report or parts thereof required in this application (i.e., professional engineers, surveyors, soil scientists, consultants, etc.).  |                       |

## Part VII: Application Submission

Instructions for submitting an application to DEEP LWRD:

1. Please submit a hardcopy of **only** this completed License Application Transmittal Form and fee, to:

**CENTRAL PERMIT PROCESSING UNIT  
DEPARTMENT OF ENERGY & ENVIRONMENTAL PROTECTION  
79 ELM STREET  
HARTFORD, CT 06106-5127**

Applications will not be processed without the fee. Fee shall be non-refundable and shall be paid by check or money order to the Connecticut Department of Energy & Environmental Protection. State Agencies should submit the applicable registration/application package *without* the application fee and check the box in Part I to indicate the fee will be paid by Inter-Agency Transfer of Funds.

2. Upon receipt of the Transmittal Form and fee, the Central Permit Processing Unit (CPPU) will e-mail a confirmation receipt letter to the Primary contact (Part III, #3, above) containing the DEEP assigned application number.
3. Upon receipt of the email from CPPU, electronically submit the full application package with the remaining required forms:
  - a. Send an empty/blank email to [DEEP.LWRDRegulatorySubmittals@ct.gov](mailto:DEEP.LWRDRegulatorySubmittals@ct.gov)
  - b. An automated email response will contain instructions for uploading this Transmittal Form and applicable Program Forms, management plans, or additional supporting documents of your application to the LWRD File Transfer Protocol (FTP) website.
  - c. Follow directions contained in the email for uploading the application sections.

If you are not capable of submitting the application electronically or if you have other questions or concerns regarding application submittals, please contact LWRD staff at 860-424-3019.



## LWRD License Application Form O

### General Permit Request for Authorization, Water Resources Construction Activities (Activity 10)

All sections of the LWRD License Application, when applicable, must be posted to the DEEP LWRD FTP site as instructed on Part VII of the [LWRD Transmittal Form](#).

Application Number (as assigned in CPPU e-mail): \_\_\_\_\_

Applicant Name (same name used on Part III of the LWRD Transmittal Form): \_\_\_\_\_

#### Supporting Documents

Check the box by the attachments listed to indicate that they have been submitted. When submitting any supporting documents, please label the documents as indicated in this part (e.g., Attachment 31, etc.) and be sure to include the same applicant name used above. NOTE: Attachment numbering is NOT consecutive as the attachments relate to multiple LWRD program applications.

**Attachment 20 Natural Diversity Data Base (NDDB) – Endangered or Threatened Species**

Completed NDDB Determination #: \_\_\_\_\_

According to the most current "[Natural Diversity Data Base Areas Maps](#)", will the activity which is the subject of this application, including all impacted areas\*, be located within an area identified as, or otherwise known to be, a habitat for state listed endangered, threatened or special concern species?  Yes  No Date of Map: \_\_\_\_\_

If yes, complete and submit a Natural Diversity Data Base Review Request using the DEEP's ezFile portal ([filings.deep.ct.gov/DEEPPortal/](http://filings.deep.ct.gov/DEEPPortal/)). To get started, create a user account and start a new NDDB filing. Additional information about this new filing process can be found on the NDDB [website](#). **All requests for review must go through the new NDDB portal. Email [deep.nddbrequest@ct.gov](mailto:deep.nddbrequest@ct.gov) if you need help.**

Please note if NDDB biologist review is required, it may take 6 to 8 weeks and may require the applicant to produce additional documentation, such as ecological surveys, which must be completed prior to submitting this permit application.

**A copy of the NDDB Determination response letter that has not expired must be submitted with this completed application as Attachment 20.** Include a copy of any NDDB mitigation measures developed for this activity and approved by NDDB. Be aware that you must renew your NDDB Determination if it expires before project work commences.

\* NDDB review must cover all areas of project activity, including impact and compensation areas. If your project requires compensatory mitigation and the mitigation site is in a mapped NDDB area, then an NDDB Determination must be provided for the mitigation site location(s) prior to approval of the compensatory Mitigation Plan (Attachment 17).

**Attachment 31 USACE Self-Verification**, attach a copy of the USACE Self-Verification (SV) letter of authorization, SV Notification form and plans. USACE SV # \_\_\_\_\_

**Attachment 32 Flood Management Certification (FMC)**, if applicable, must be issued prior to submittal of this form. Attach a copy of the FMC License. FMC # \_\_\_\_\_

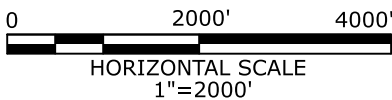

LOCATION  
PLAN WESTPORT  
MAINTENANCE FACILITY

STATE OF CONNECTICUT  
DEPARTMENT OF TRANSPORTATION  
OFFICE OF ENGINEERING

PROJECT NO.: 0158-0223  
WESTPORT CONNECTICUT  
DATE: 01/14/2025

## Attachment B:

The Department of Transportation's (CTDOT) Office of Engineering has developed plans for construction of a new Maintenance facility at 900 Post Road East in Westport. The purpose of this project is the replace a functionally obsolete Maintenance facility.

The project involves the construction of a general Maintenance building. The 22,600 square foot general Maintenance building consists of approximately 17,000 square feet of bay area and a 5,600 square foot office area. The new building will include operations areas for maintenance operations, private office areas, and supporting office spaces. Corresponding site improvements including construction of primary stormwater treatment including the incorporation of a stormwater detention basin, parking improvements, installation of truck wash, and improvement of various site appurtenances. The existing facility building will be converted to a storage facility. The present schedule indicates the final design plans will be available on September 24, 2023. The Project will be state funded.

In order to appropriately locate the proposed building a small wetland will be filled resulting in 2,079 square feet of permanent impact. The impacted wetland's current function is limited in nature due to its size, however functions for localized nutrient removal/retention/transformation and sediment/toxicant retention from the surrounding watershed. The proposed stormwater detention basin, which will service all runoff from the facility and will provide similar function on the landscape as the impacted wetland by providing water quality renovation. The existing facility does not have any stormwater treatment facilities so the construction of the detention basin and forebay represent an improvement over existing conditions.

The project also proposes to replace approximately 70 linear feet of an existing 42" collapsed CMP piped watercourse with a 42" RCP section. Water handling will be accomplished by pumping around the replaced section as there are manholes upstream and downstream of the work area.

Regarding potential habitat for federally listed species, there are trees on site which could be suitable habitat for federally listed bat species and as such the project will adhere to TOY restriction for tree cutting from April 15<sup>th</sup> – October 31<sup>st</sup> of any given construction year. As an active maintenance facility, there is little habitat for monarch butterfly as areas are either paved, actively mowed, open disturbance or wooded.

# ENVIRONMENTAL INLAND WETLAND PERMIT PLANS STATE PROJECT 0158-0223 CONSTRUCTION OF MAINTENANCE WESTPORT FACILITY

Town(s)/City of  
**WESTPORT**

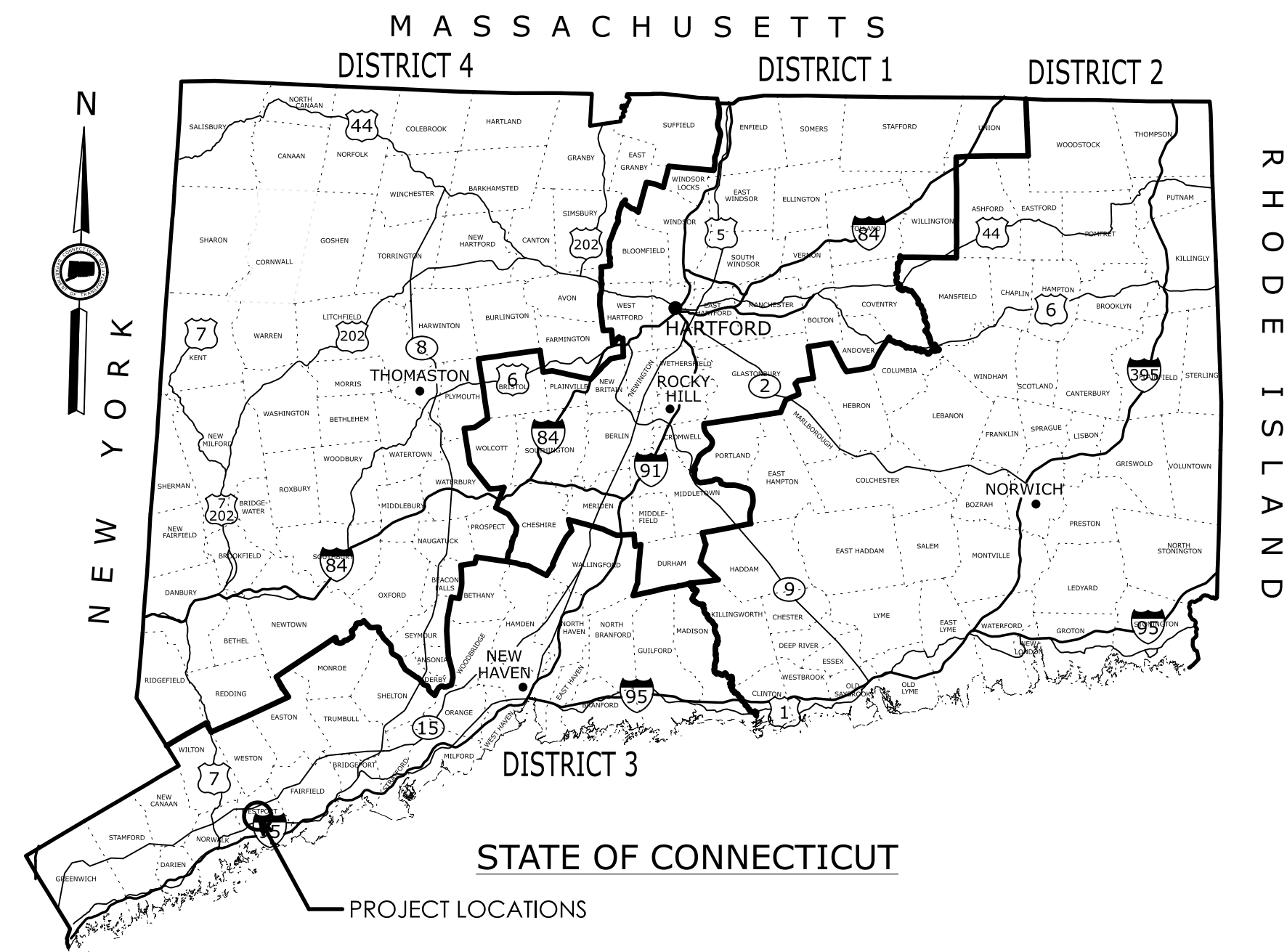

| LIST OF DRAWINGS |                                 |
|------------------|---------------------------------|
| DRAWING NO.      | DRAWING TITLE                   |
| PMT-01           | TITLE SHEET                     |
| PMT-02           | GENERAL SITE PLAN               |
| PMT-03           | WETLAND/WATERCOURSE IMPACT PLAN |
| PMT-04           | TEMPORARY WATER HANDLING PLAN   |

**GENERAL NOTES:**

1. THESE PLANS ARE INTENDED ONLY FOR ENVIRONMENTAL PERMITTING PURPOSES. THESE PLANS HOLD AUTHORITY FOR ALL ACTIVITIES CONCERNING THE REGULATED AREA. FOR DETAILED PLANIMETRIC INFORMATION AND PAYMENT REFER TO THE APPLICABLE CONTRACT DOCUMENTS.
2. THE DEPARTMENT OF TRANSPORTATION WILL ONLY SUBMIT REVISIONS TO DEEP AND USACE FOR CHANGES TO THE DESIGN THAT WILL AFFECT REGULATED AREAS.
3. FOR A DESCRIPTION OF THE WATERCOURSES, WETLANDS, AND WETLAND SOILS SEE RELEVANT SECTIONS OF THE PERMIT APPLICATION.
4. 400 FOOT GRID BASED ON CONNECTICUT COORDINATE SYSTEM NAD 1983 NGVD 1988.
5. ALL CONSTRUCTION ACTIVITIES WILL BE CONDUCTED IN ACCORDANCE WITH THE DEPARTMENT'S STANDARD SPECIFICATIONS FOR ROADS, BRIDGE, AND INCIDENTAL CONSTRUCTION, FORM 819, AND WILL ALSO FOLLOW REQUIRED BEST MANAGEMENT PRACTICES (BMP'S) AND SEDIMENT AND EROSION CONTROL MEASURES IN ACCORDANCE WITH DEEP'S 'CONNECTICUT GUIDELINES FOR SOIL EROSION & SEDIMENT CONTROL' AND DEEP'S 'CONNECTICUT STORMWATER QUALITY MANUAL'.

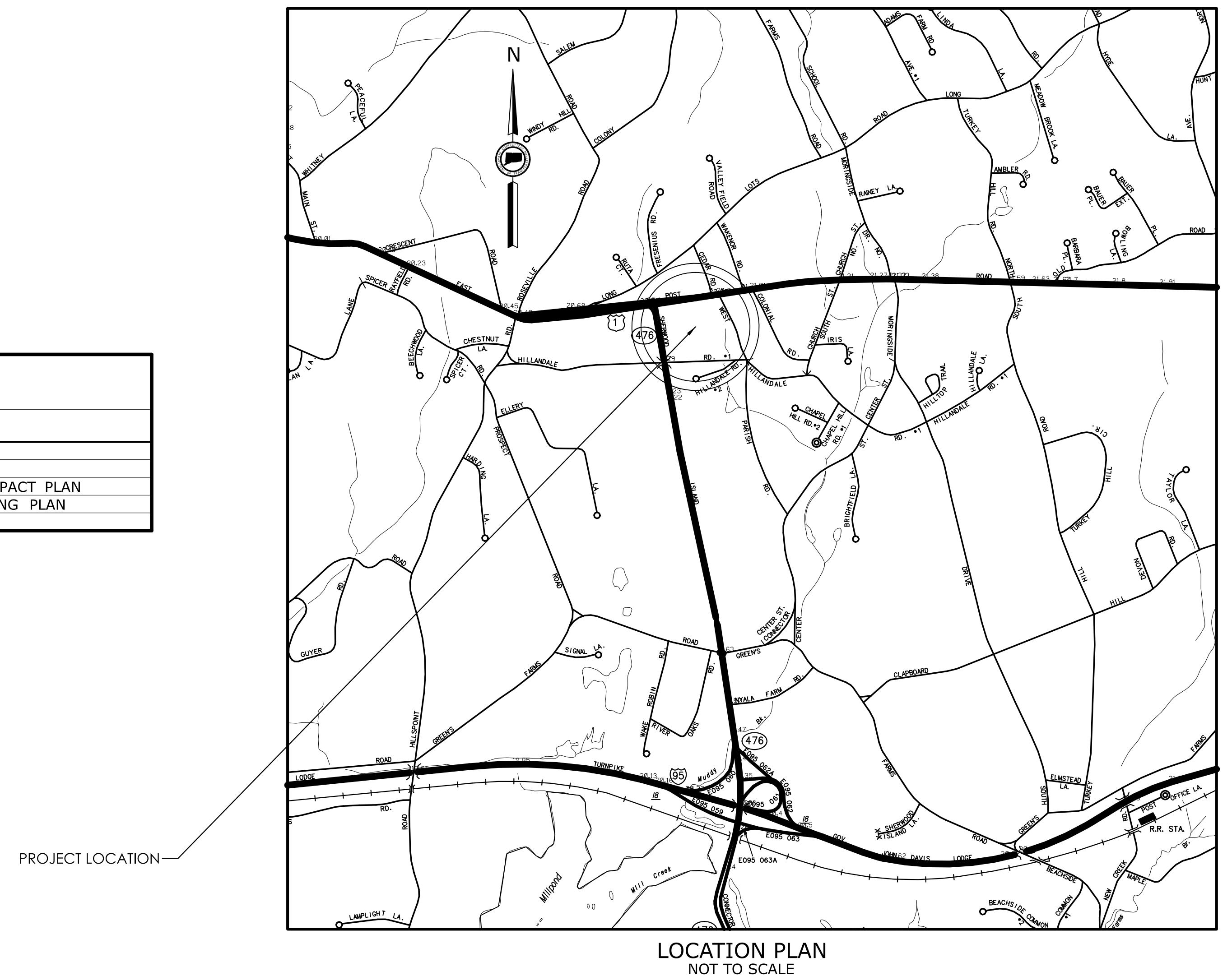

| REV. | DATE | REVISION DESCRIPTION |
|------|------|----------------------|
|      |      |                      |
|      |      |                      |

|                   |   |   |                             |                                      |                                  |                                |
|-------------------|---|---|-----------------------------|--------------------------------------|----------------------------------|--------------------------------|
| SIGNATURE BLOCK:  | <b>CONNECTICUT DEPARTMENT OF TRANSPORTATION</b> | PROJECT TITLE:<br><b>CONSTRUCTION OF MAINTENANCE FACILITY</b> | TOWN(S):<br><b>WESTPORT</b> | DRAWING TITLE:<br><b>TITLE SHEET</b> | PROJECT NO.:<br><b>0158-0223</b> | DRAWING NO.:<br><b>PMT-001</b> |
| DESIGNER/DRAFTER: | CHECKED BY:                                     |   |                             |                                      |                                  | SHEET NO.:                     |

**NOTES:**

1. ALL EROSION AND SEDIMENT CONTROL MEASURES SHALL MEET OR EXCEED THE REQUIREMENTS OF THE DEEP 2024 E & S GUIDELINES AND THE 2024 STORMWATER QUALITY MANUAL.
2. INSTALL ANTI-TRACKING PAD AND CONCRETE WASHOUT AREA. LOCATIONS TO BE FIELD DETERMINED.
3. IT IS THE CONTRACTORS RESPONSIBILITY TO MAINTAIN/STABILIZE ALL SLOPES BEFORE, DURING, AND AFTER CONSTRUCTION TO PREVENT STORMWATER RUNOFF EROSION.
4. AS NEEDED, OR AS DIRECTED BY THE ENGINEER, REMOVE ALL ACCUMULATED SEDIMENT FROM DRAINAGE SYSTEM, INCLUDING BUT NOT LIMITED TO DRAINAGE SUMPS, DETENTION BASIN, ETC. AT THE COMPLETION OF THE PROJECT, THE ENTIRE DRAINAGE SYSTEM SHALL BE CLEANED.
5. ALL DISTURBED AREAS TO BE TEMPORARILY OR PERMANENTLY STABILIZED, OR SET TO PROPOSED CONDITION WITHIN 7 DAYS OF FINAL GRADING, AS DIRECTED BY SPECIAL PROVISION, OR AS DIRECTED BY THE ENGINEER.
6. ALL DRAINAGE STRUCTURES TO BE PROTECTED FROM SEDIMENT AT ALL TIMES.
7. STONE CHECK DAMS TO BE LOCATED AT ALL SITE OUTLETS POINTS DURING CONSTRUCTION OR AS DETERMINED BY THE ENGINEER.
8. A DOUBLE ROW OF SEDIMENT CONTROL BARRIER SHALL BE UTILIZED BETWEEN ANY DISTURBED AREA AND DOWNGRADIENT WETLAND OR WATERCOURSE WITHIN 50 FEET, UNLESS THERE WOULD BE AN ADVERSE IMPACT TO ADJACENT WETLANDS/WATERCOURSES DUE TO INSTALLATION OF A DOUBLE ROW (I.E. WOULD RESULT IN LARGER WETLAND/WATERCOURSE IMPACT.)
9. ADDITIONAL EROSION CONTROL BARRIERS (DOUBLE ROW OF SCS) MAY ALSO BE REQUIRED WITHIN THE PROJECT AREA. FACTORS TO BE REVIEWED BY THE ENGINEER INCLUDE BUT ARE NOT LIMITED TO: THE CONTRIBUTING DISTURBED AREA, DRAINAGE AREA, LENGTH OF SLOPE, AND FLOW CONDITIONS TO MAINTAIN SHEET FLOW. IF DETERMINED NECESSARY, THE ENGINEER WILL DIRECT THE CONTRACTOR TO INSTALL AND MAINTAIN ADDITIONAL ROWS OF EROSION CONTROL BARRIER (OR EQUIVALENT).
10. CONTRACTOR SHALL MAINTAIN ALL PAVED SURFACES FREE FROM SOIL, STONE, AND DEBRIS. SWEEPING SHALL OCCUR AS NEEDED (MINIMUM ONCE DAILY), OR AS DIRECTED BY THE ENGINEER.
11. TRI-COLORED BAT: NO TRIMMING, CUTTING, OR REMOVAL OF TREES WITH A 3" DBH OR GREATER FROM APRIL 15 TO OCTOBER 31.

**GENERAL SEQUENCE OF CONSTRUCTION:**

1. ESTABLISH EROSION AND SEDIMENTATION CONTROLS.
2. PERFORM CLEARING AND GRUBBING ACTIVITIES.
3. CONSTRUCT PROPOSED DRAINAGE AND INSTALL PROPOSED DETENTION BASIN
4. CONSTRUCT UPPER SITE AND PROPOSED MAINTENANCE FACILITY
5. CONSTRUCT FUEL ISLAND AND DECOMMISSION TEMPORARY FUEL ISLAND
6. CONSTRUCT WASH BAY BUILDING
7. DEMOLISH EXISTING BUILDINGS
8. FINALIZE UTILITY WORK
9. COMPLETE PROPOSED SITE WORK
10. REMOVE E&S UPON FINAL STABILIZATION

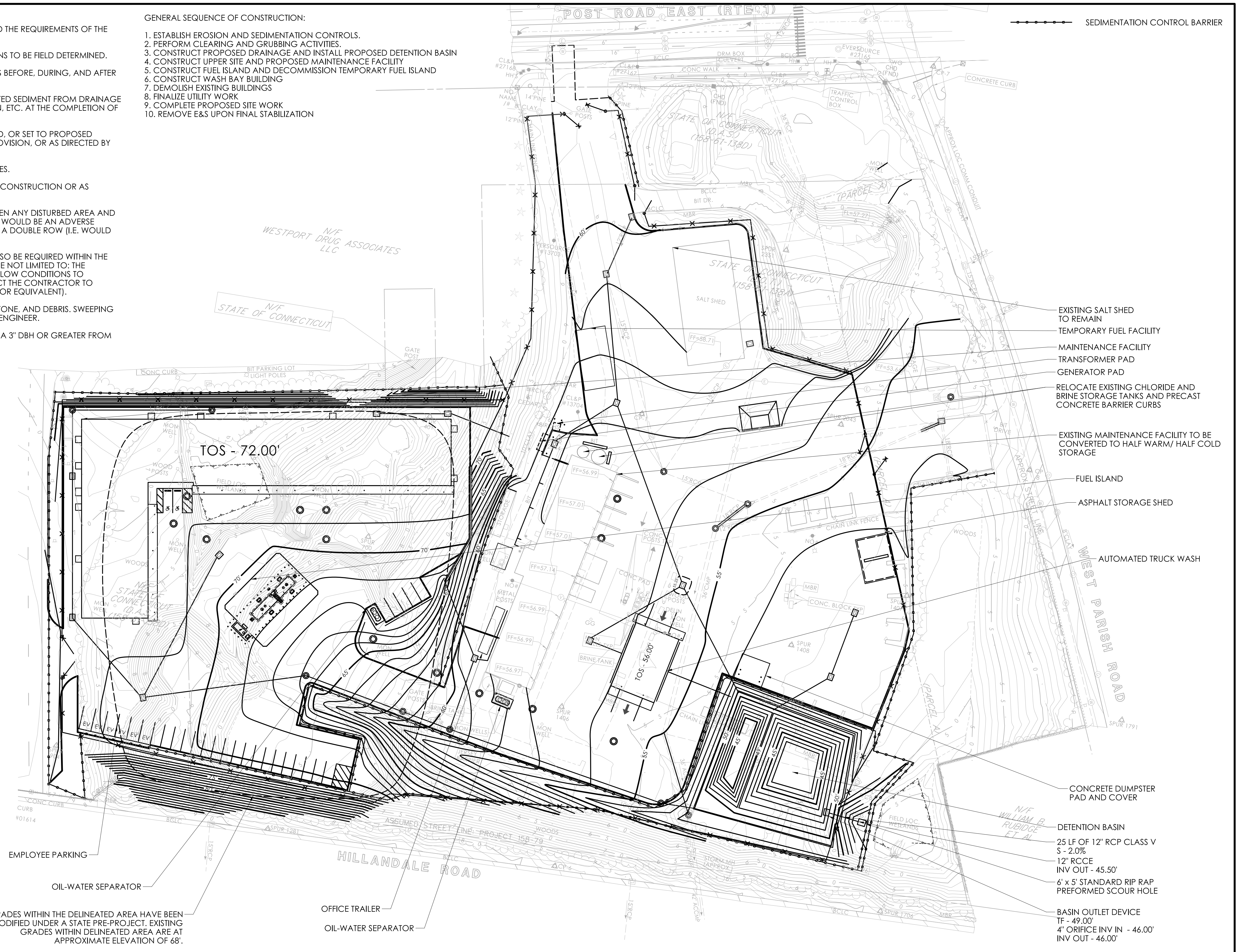
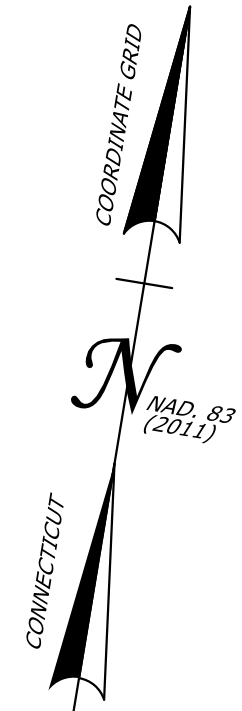



- EXISTING SALT SHED TO REMAIN
- TEMPORARY FUEL FACILITY
- MAINTENANCE FACILITY
- TRANSFORMER PAD
- GENERATOR PAD
- RELOCATE EXISTING CHLORIDE AND BRINE STORAGE TANKS AND PRECAST CONCRETE BARRIER CURBS
- EXISTING MAINTENANCE FACILITY TO BE CONVERTED TO HALF WARM/ HALF COLD STORAGE
- FUEL ISLAND
- ASPHALT STORAGE SHED
- AUTOMATED TRUCK WASH
- CONCRETE DUMPSTER PAD AND COVER
- DETENTION BASIN
- 25 LF OF 12" RCP CLASS V S - 2.0%
- 12" RCCE INV OUT - 45.50'
- 6' x 5' STANDARD RIP RAP PREFORMED SCOUR HOLE
- BASIN OUTLET DEVICE TF - 49.00' 4" ORIFICE INV IN - 46.00' INV OUT - 46.00'

| REV. | DATE | REVISION DESCRIPTION |
|------|------|----------------------|
|      |      |                      |
|      |      |                      |
|      |      |                      |

|  |                                   |   |   |                             |  |                                  |  |
|--|-----------------------------------|---|---|-----------------------------|--|----------------------------------|--|
| SIGNATURE BLOCK:<br>DESIGNER/DRAFTER: KP<br>CHECKED BY: ME | SCALE IN FEET<br><br>SCALE 1"=40' | <br><b>CONNECTICUT DEPARTMENT OF TRANSPORTATION</b> | PROJECT TITLE:<br><b>CONSTRUCTION OF MAINTENANCE FACILITY</b> | TOWN(S):<br><b>WESTPORT</b> | DRAWING TITLE:<br><b>GENERAL SITE PLAN</b> | PROJECT NO.:<br><b>0158-0223</b> | DRAWING NO.:<br><b>PMT-002</b><br>SHEET NO.: |
|--|-----------------------------------|---|---|-----------------------------|--|----------------------------------|--|

**WETLAND/WATERCOURSE IMPACT TABLE**

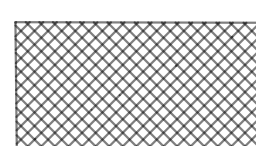
|                        | TEMPORARY IMPACTS | PERMANENT IMPACTS  |
|------------------------|-------------------|--------------------|
| WETLAND SITE NO. 1     | 0                 | 2,079 SF (.048 AC) |
| WETLAND SITE NO. 2     | 0                 | 0                  |
| WATERCOURSE SITE NO. 1 | 0                 | 210 SF (.005 AC)   |

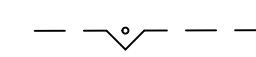
-  TEMPORARY WATERCOURSE IMPACTS
-  PERMANENT WETLAND IMPACTS
-  STATE/ FEDERAL WETLANDS

NOTE:  
CONTRACTOR SHALL NOT WORK WITHIN THE LIMITS OF THE WETLANDS AND WATERCOURSE WITH THE EXCEPTION OF THOSE AREAS DELINEATED AS TEMPORARY OR PERMANENT IMPACTS TO THE WETLANDS AND WATERCOURSE. ALL DISTURBED AREAS SHALL BE RESTORED.

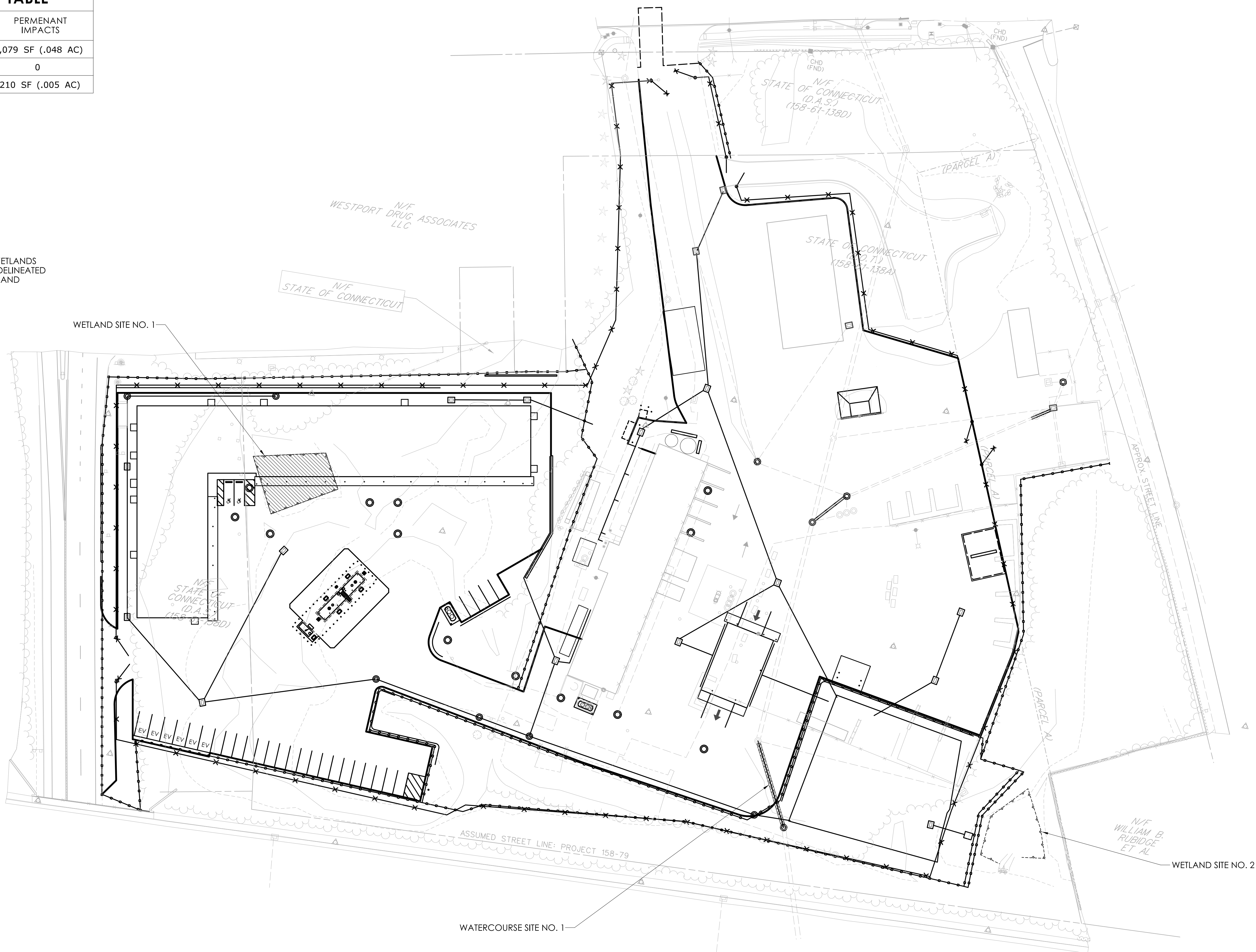

| REV. | DATE | REVISION DESCRIPTION |
|------|------|----------------------|
|      |      |                      |
|      |      |                      |
|      |      |                      |

SIGNATURE BLOCK:  
DESIGNER/DRAFTER: KP CHECKED BY: ME

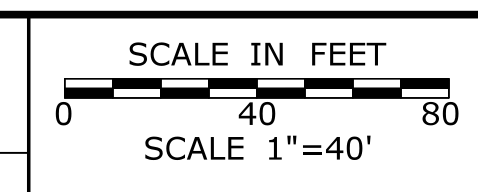

PROJECT TITLE: **CONSTRUCTION OF MAINTENANCE FACILITY**

TOWN(S): **WESTPORT**

DRAWING TITLE: **WETLAND/WATERCOURSE IMPACT PLAN**

PROJECT NO.: **0158-0223**

DRAWING NO.: **PMT-003**  
SHEET NO.:

GENERAL NOTES:

1. ALL EROSION AND SEDIMENT CONTROL MEASURES SHALL MEET OR EXCEED THE REQUIREMENTS OF THE DEEP 2024 E & S GUIDELINES AND THE 2024 STORMWATER QUALITY MANUAL.
2. THE CONTRACTOR SHALL CONSTRUCT TEMPORARY STONE CHECK DAMS AS DIRECTED BY PLAN SHEET AND AT ALL SITE OUTLET POINTS DURING CONSTRUCTION.
3. IT IS THE CONTRACTORS RESPONSIBILITY TO MAINTAIN/STABILIZE ALL SLOPES DURING CONSTRUCTION TO PREVENT EROSION.
4. AT THE COMPLETION OF THE PROJECT AND AS NEEDED, REMOVE ALL ACCUMULATED SEDIMENT FROM DRAINAGE STRUCTURE SUMPS, STONE CHECK DAMS, ETC.
5. UNIMPACTED WETLAND AREAS TO BE PROTECTED AT ALL TIMES.
6. IT IS THE CONTRACTORS RESPONSIBILITY TO MAINTAIN ACCESS AS NECESSARY FOR DOT PERSONNEL.
7. FOR PHASING REQUIREMENTS AND SUGGESTED SEQUENCE OF CONSTRUCTION, REFER TO CONTRACT PLAN SHEETS.
8. COFFERDAM TO BE PAID UNDER THE MLSI UNDER THE MATERIAL ITEMS USED TO CONSTRUCT.

WATER HANDLING NOTES:

1. THE CONTRACTOR SHALL MAINTAIN WATER THROUGH THE TEMPORARY WATER HANDLING SYSTEM AS REQUIRED DURING CONSTRUCTION OF THE NEW STRUCTURE(S).
2. WATER HANDLING MEASURES SHALL NOT EXCEED IMPACT AREAS SHOWN ON THE WETLAND SHEET OF THE PERMIT PLANS..
3. ANY WATER HANDLING SCHEME DEPICTED WITHIN THE DEPARTMENT'S 'HANDLING WATER TYPICAL SCHEMATICS' MAY BE UTILIZED UNLESS SPECIFICALLY PROHIBITED. A MEANS AND METHOD FOR WATER HANDLING SYSTEM SHALL BE SUBMITTED BY THE CONTRACTOR TO THE ENGINEER FOR APPROVAL.
4. ANY STORM DRAINAGE DISCHARGING INTO A CONFINED WORK AREA FROM EXISTING OR PROPOSED STORM DRAINAGE PIPES SHALL BE DIVERTED OR PUMPED OUTSIDE THE CONFINED AREAS, PUMPS/PIPES SHALL BE SIZED BY THE CONTRACTOR TO HANDLE THE EXPECTED FLOWS AND BE DISCHARGED TO A STABLE LOCATION. THE CONTRACTOR SHALL SUBMIT THE MEANS AND METHODS OF HANDLING STORM DRAINAGE TO THE ENGINEER FOR APPROVAL AND IS INCLUDED AS PART OF WATER HANDLING.
5. IF A SHORT DURATION PUMP SYSTEM IS PROPOSED DURING LOW FLOW CONDITIONS, THE PUMP SYSTEM SHALL BE DESIGNED BY THE CONTRACTOR AND HAVE A MINIMUM CAPACITY AS SHOWN IN THE TEMPORARY HYDRAULIC TABLE. PUMP SYSTEM PLAN SHALL BE SUBMITTED TO THE ENGINEER FOR REVIEW AND APPROVAL.

BASED UPON FIELD CONDITIONS, WORK DURATION AND EXPECTED WEATHER CONDITIONS, THE ENGINEER MAY APPROVE A CONSTRUCTION WATER HANDLING PLAN WITH LOWER PUMPING FLOWS, PROVIDED THAT THIS INCLUDES A CONTINGENCY PLAN, WHICH MINIMIZES NEGATIVE IMPACTS AND SAFELY CONVEYS LARGER FLOWS THROUGH THE WORK AREA.

TEMPORARY HYDRAULIC DATA

|                   |          |
|-------------------|----------|
| 2-YEAR PEAK FLOW  | 28.3 CFS |
| 10-YEAR PEAK FLOW | 69.0 CFS |

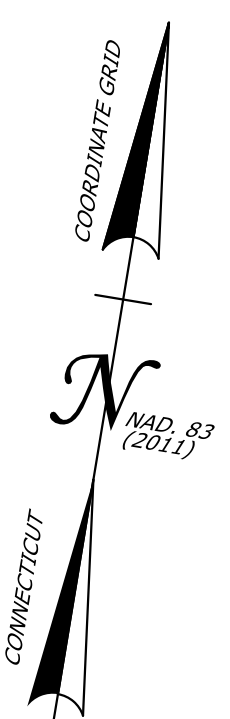
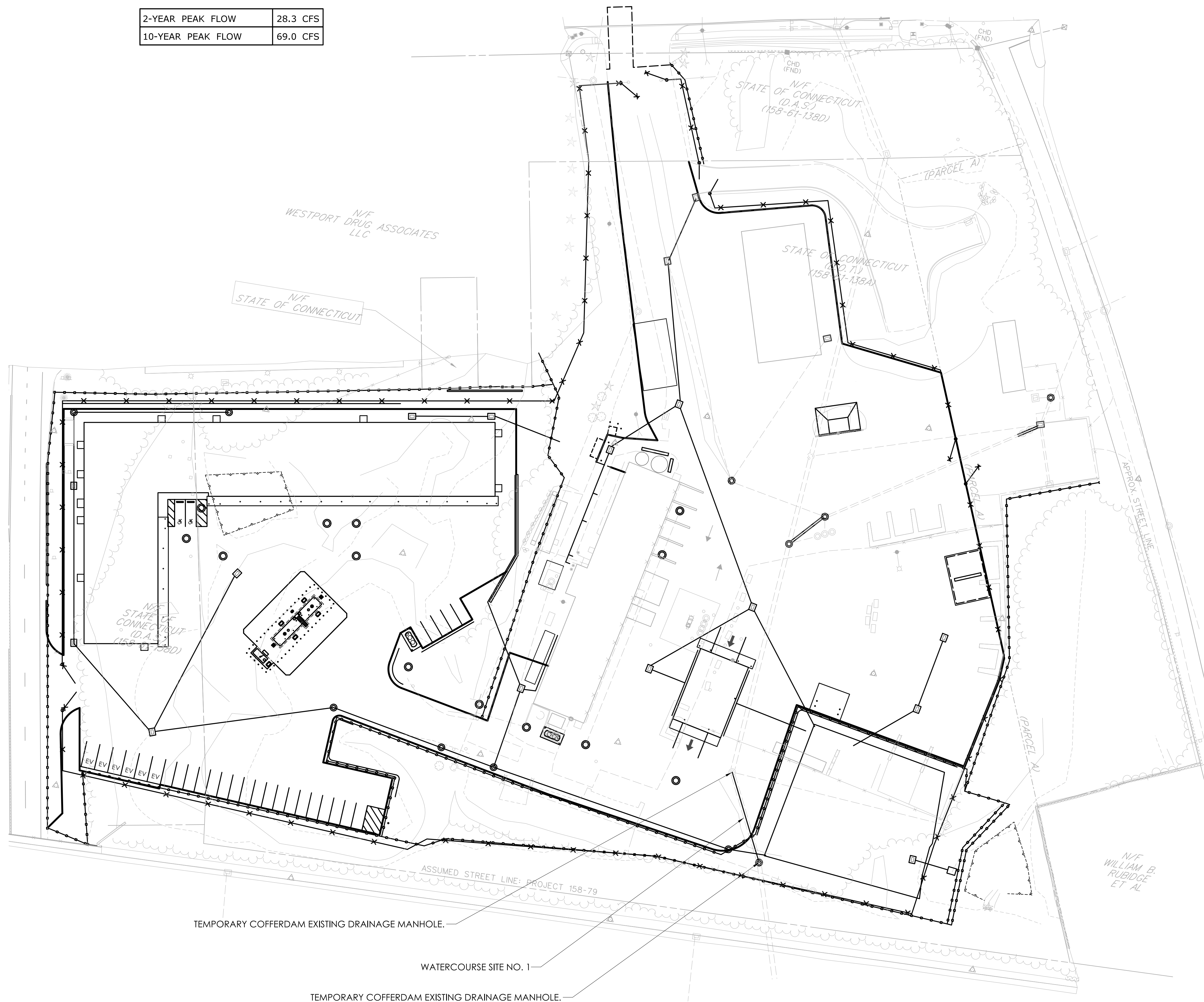

| REV. | DATE | REVISION DESCRIPTION |
|------|------|----------------------|
|      |      |                      |
|      |      |                      |
|      |      |                      |

SIGNATURE BLOCK:  
 DESIGNER/DRAFTER: KP  
 CHECKED BY: ME

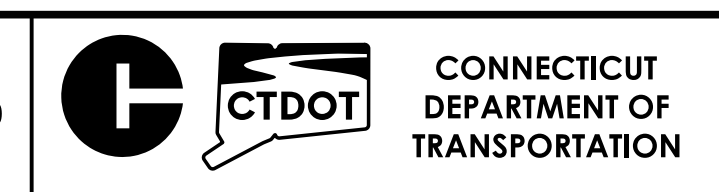
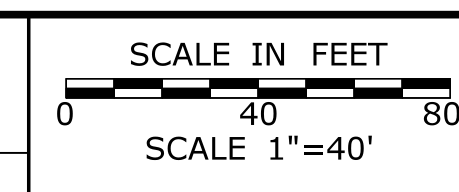

PROJECT TITLE:  
**CONSTRUCTION OF MAINTENANCE FACILITY**

TOWN(S):  
**WESTPORT**

DRAWING TITLE:  
**TEMPORARY WATER HANDLING PLAN**

PROJECT NO.:  
**0158-0223**

DRAWING NO.:  
**PMT-004**  
 SHEET NO.:

# Interagency Coordination Meeting Notes

November 21, 2024

Hybrid MS Teams Meeting and DOT HQ Rm 3130

## October 24, 2024 ICM Notes:

- Two notes from the September Meeting:
  - 0142-0154 – CTDEEP LWRD corrected the drainage area to 0.4 square miles.
  - 0142-0155 – CTDEEP LWRD corrected the drainage area to 0.06 square miles.
- 0058-0344 – CTDEEP LWRD requested to add that the ICM meeting goals were to get preliminary feedback from regulators to advance design. CTDEEP LWRD requested to note that there is an adjacent marina.
  - CTDEEP LWRD requested to specify that constructability challenges include extended staging, additional in-water work and the feasibility of removing pipes, and extensive excavation associated with full removal.
  - CTDEEP LWRD corrected the fisheries time-of-year restriction to apply to both flounder and alewife (1<sup>st</sup> bullet).
  - CTDEEP LWRD the 5<sup>th</sup> bullet should state navigation channel opening would be approx. 35-40 feet and approx. 20-22 feet for partial and full removal scenarios.
  - CTDEEP LWRD specified to include that the remains of previous trestle wood piles lie in the channel below the substrate.
  - CTDEEP LWRD requested to add that Groton Long Point Road is the only access and is an evacuation route and the only point of access in the 3<sup>rd</sup> to last bullet.
  - CTDEEP LWRD requested to add 401 Water Quality Certificate to the listed Tidal Wetlands, Structures, Dredge, and Fill permit.
- 0111-0125 – CTDEEP LWRD added that the clear span is 20.2 feet and the freeboard is 3.4 feet.
  - CT DEEP LWRD specified that the project will qualify under Activity 10 of the Inland Wetland General Permit.

## 1. Project 0158-0223 Replacement of the Westport Maintenance Facility, 900 Post Office Road East in Westport

The project includes the full replacement of a functionally obsolete maintenance facility. The renovation includes construction of new building including office and maintenance bays, parking, utilities, stormwater infrastructure, and overall site improvements. The project also includes the replacement of 70 linear feet of a historically piped watercourse carried in a trunkline beneath the property.

### Project Impacts:

Wetland/Watercourse Impacts (shown as coincident for both state and federal):

|           | Wetlands (SF) | Watercourse (SF) | Total (SF) |
|-----------|---------------|------------------|------------|
| Permanent | 2,079         | 210              | 2,289      |
| Temporary | 0             | 0                | 0          |
| Total     | 2,079         | 210              | 2,289      |

### Floodplain Impacts

Project is not located in a floodplain

### Agency Comments:

- CTDOT OEP reported the wetland delineation suggested the impacted wetland is isolated on the site, is not hydraulically connected to other features, is located in a previously disturbed areas, and likely the result of on-site activities which blocked natural flow paths for surface runoff from adjacent properties. OEP indicated that they had no concerns over the jurisdiction of the wetland.
- USACE indicated the historic trunkline may not be jurisdictional, however USEPA confirmed that, though the watercourse was piped, it would still be a jurisdictional waterway for purposes of 404 & 401 regulation.
- CTDOT District Construction requested clarification on the trunkline sizing. The Designer indicated that the pipe was 42" downgradient of the manhole where the replacement will begin.
- There was discussion regarding USACE need to contract additional tribes, the need for USACE to be lead agency in the absence of Federal funding and the potential for the required coordination to trigger the need for a PCN from USACE. CTDOT OEP indicated that they would set up a meeting between OEP Cultural Resource Staff as well as USACE Regulatory and Resource Staff to further discuss necessary cultural resource coordination.
- CTDEEP LWRD indicated that the filling of wetlands was not a preferred alternative and asked if and how wetlands were avoided in the project design. CTDOT explained that the building was sited in the only feasible location given the site layout and that the eastern portion of the property was going to be turned over to the Town of Westport via a ROW action, so no feasible alternative existed to avoid the wetland impact near the building. The Designer did indicate the wetland near the stormwater basin was avoided by moving the proposed basin to the west to avoid impacts. DEEP indicated that the permit application should include the purpose and need and how the wetland impacts could not be avoided or minimized for the impacted wetland.
- CTDEEP LWRD asked whether the impacted wetland was at all connected to the stormwater infrastructure of the adjacent property. CTDOT explained that it was not as the adjacent property was tied into town stormwater.
- CTDEEP LWRD inquired as to how much of the subject watercourse is piped leading to the subject property. CTDOT explained that the watercourse is piped for a significant distance of 2 to 3 miles leading to the subject property and that the piping was likely done over time.
- CTDEEP LWRD inquired as to the current function of the impacted wetland. CTDOT explained that current functionality is limited to stormwater storage and infiltration as it is hydrologically isolated. Conversation between CTDOT Design and CTDEEP discussed how the proposed stormwater basin would serve similar function on the site as the impacted wetland, and that the permit application should capture how the function is being maintained on site.
- USACE asked about water handling. CTDOT Design explained that cofferdams and likely a pump bypass would be used.
- USACE asked if maintenance exemption for the pipe replacement would be appropriate. CTDOT OEP indicated that the proposed replacement included a material change from CMP to RCP, so would be outside the bounds of the maintenance exemption.
- CTDEEP LWRD indicated that if an USACE SV is determined to be the appropriate permit by USACE, the Inland Wetland General Permit Activity 10 apply. If a PCN is required then the IWGP would fall under activity 7 and would also require a DEEP PCN.

**USACE #:**

**Permitting Requirements:**

- To be determined based on coordination between OEP Cultural Resource Staff and USACE.

- If SV: CTDEEP Inland Wetland General (IWGP) Activity 10
- If PCN, CTDEEP Inland Wetland General Permit Activity 7 and CTDEEP PCN, USACE PCN under GP-19 and 17

**Action Items:**

- OEP to schedule a further meeting to determine jurisdiction and permitting requirements.
  - Subsequent to the meeting, discussions were held between CTDOT OEP Permitting & Cultural Resource Staff and USACE Cultural & Resource staff and it was determined that that project may proceed to submit under Self Verification under the GP.

**2. Project 0128-0158, Curtiss Park Trail in Simsbury**

The project consists of the construction of an extension of the Farmington Canal Heritage Trail to connect to the Curtiss Park Trail located between the intersection of Route 315 (Tariffville Road) and Routes 10/202 (Hopmeadow Street) and extends east along the north shoulder of Route 315 to the Curtiss Park entrance in Simsbury. The Town of Simsbury is proposing to construct approximately 3,000 linear feet of multi-use trail with a boardwalk to span a drainage outfall, Salmon Brook, and a wet meadow, and construct stone steps to access the Farmington River at an eroded informal footpath.

Permits previously obtained include local permits, CTDEEP FMC (202010614-FM), and previously applied for a USACE PCN. Consultations include CTDEEP Fisheries and National Park Services (NPS) Wild and Scenic Rivers, and Section 106 and Tribal consultations are pending. The project has been revised to reduce the trail limits by approximately 600lf, eliminated approx. 9000sf of state-only wetland impact, and reduced floodway fill by approx. 43cy to balance cuts/fills. The proposed boardwalk greatly exceeds 1.2x BFW.

**Project Impacts:**

Wetland/Watercourse Impacts (shown as coincident for both state and federal):

| <u>State/Federal</u> | <b>Wetlands (SF)</b> | <b>Watercourse (SF)</b> | <b>Total (SF)</b> |
|----------------------|----------------------|-------------------------|-------------------|
| <b>Permanent</b>     | 990                  | 10                      | 10                |
| <b>Temporary</b>     | 5,300                | 0                       | 5,300             |
| <b>Total</b>         | 6,290                | 10                      | 6,300             |
| <u>State only</u>    | <b>Wetlands (SF)</b> | <b>Watercourse (SF)</b> | <b>Total (SF)</b> |
| <b>Permanent</b>     | 31,900               | 0                       | 31,900            |
| <b>Temporary</b>     | 0                    | 0                       | 0                 |
| <b>Total</b>         | 31,900               | 0                       | 31,900            |

| <b>Floodplain Impacts*</b> |                  |
|----------------------------|------------------|
| <b>Cut (CY)</b>            | <b>Fill (CY)</b> |
| 405                        | 365              |

**Agency Comments:**

- The Designer noted that the NEPA process is currently ongoing. The expected Categorical Exclusion will most likely be obtained in January or February, prior to submission of permits.

- The Designer noted that boardwalk materials have been changed due to concerns raised by the National Park Service regarding use of pressure-treated lumber.
- The Designer discussed an alternative which included extending the existing culvert within Salmon brook. This alternative was not selected as the watercourse would be impacted within a Wild and Scenic River designated area and a significant number of trees would need to be cleared for construction. The current design minimizes tree clearing and has no watercourse impacts.
- USACE Cultural Resource Staff asked if Federal Highways is the lead agency for this project. The Designer confirmed. USACE added that the Corps may be required to also consult with an additional tribe before they will be able to issue the permit.
- CTDEEP LWRD asked if the cultural resources will now be avoided with the decrease in scope. The Designer noted that the northern area will not be impacted with the decrease in scope, but there may still be some historical sensitivity. Historical coordination is ongoing.
- USACE asked if temporary impacts are from vegetation clearing. The Designer explained that abutments will first be driven on both sides, then the aluminum pipe will be installed from both sides of the boardwalk until they join. Impacts will mostly be to herbaceous vegetation with the addition of the clearing of 13 trees. Per the recommendations of the NPS, vegetative impacts will be mitigated through plantings installed along the Farmington River within Curtis Park instead of along Salmon Brook.
- CTDEEP LWRD noted the approved FMC remains valid even with the proposed changes to the project.
- CTDEEP LWRD noted to include updated NPS Wild and Scenic Rivers coordination and NDDB coordination in permit applications.
- USACE asked if the town is the applicant. The Designer confirmed.
- CTDEEP Fisheries asked about the Wild and Scenic River status of Salmon Brook. The Designer responded that Salmon Brook within 0.5 miles of the Farmington River and therefore falls within NPS jurisdiction as a tributary but is not a designated river segment itself.
- USACE noted this project has changed Corps PM's and has been with the Corps for some time, therefore permits and information need to be updated. USACE stated the applicable GPs include GP 17 for watercourse impacts and GP 18 for temporary wetland impacts. USACE asked how the updated information will be submitted. The Designer responded that updated plans will be submitted and additional application material can be provided, including Form 4345 with new contact information. CTDEEP LWRD asked the Designer to copy the USACE when the Designer submits the DEEP PCN application to CTDEEP LWRD. USACE noted a provisional letter will be provided after permits are submitted to USACE followed by a verification letter after the issuance of the CTDEEP PCN.
- DEEP LWRD noted that the FMC is good for 5 years and was originally issued in 2021. DEEP LWRD added that the 401 WQC is a PCN.

**USACE #:**

**Permitting Requirements:**

- USACE Pre-Construction Notification (PCN) GP-17 and 18
- CTDEEP PCN
- CTDEEP FMC Extension (202008260-PCN)
- Municipal Inland Wetland and Zoning/Floodplain Permits

**Action Items:**

- N/A